

Plainwell Paper Mill Demolition Phase II

Project Description and Progress Summary

December 10, 2020

Update #2



Demolition Scope

Michigan Paper Company Mill Historic District
Name of Property

Allegan County, Michigan
County and State

Diagram D:

MILL COMPLEX: CONTRIBUTING AND NON-CONTRIBUTING BUILDINGS



Demolition Scope



Back-fill – Building 7



The City of Plainwell is an equal opportunity provider and employer

Looking East



The City of Plainwell is an equal opportunity provider and employer

North Wall of Building 2
Looking South



Repairing Brick – Building 2



The City of Plainwell is an equal opportunity provider and employer

Reviewing Building 2



The City of Plainwell is an equal opportunity provider and employer

City Structural Engineer (Robert Darvis & Associates) and City Historic Architect (Hopkins Burns Design Studio) discussing structural condition of Building 2



The City of Plainwell is an equal opportunity provider and employer

Existing Boiler Room



Existing Boiler Room
Below Roof

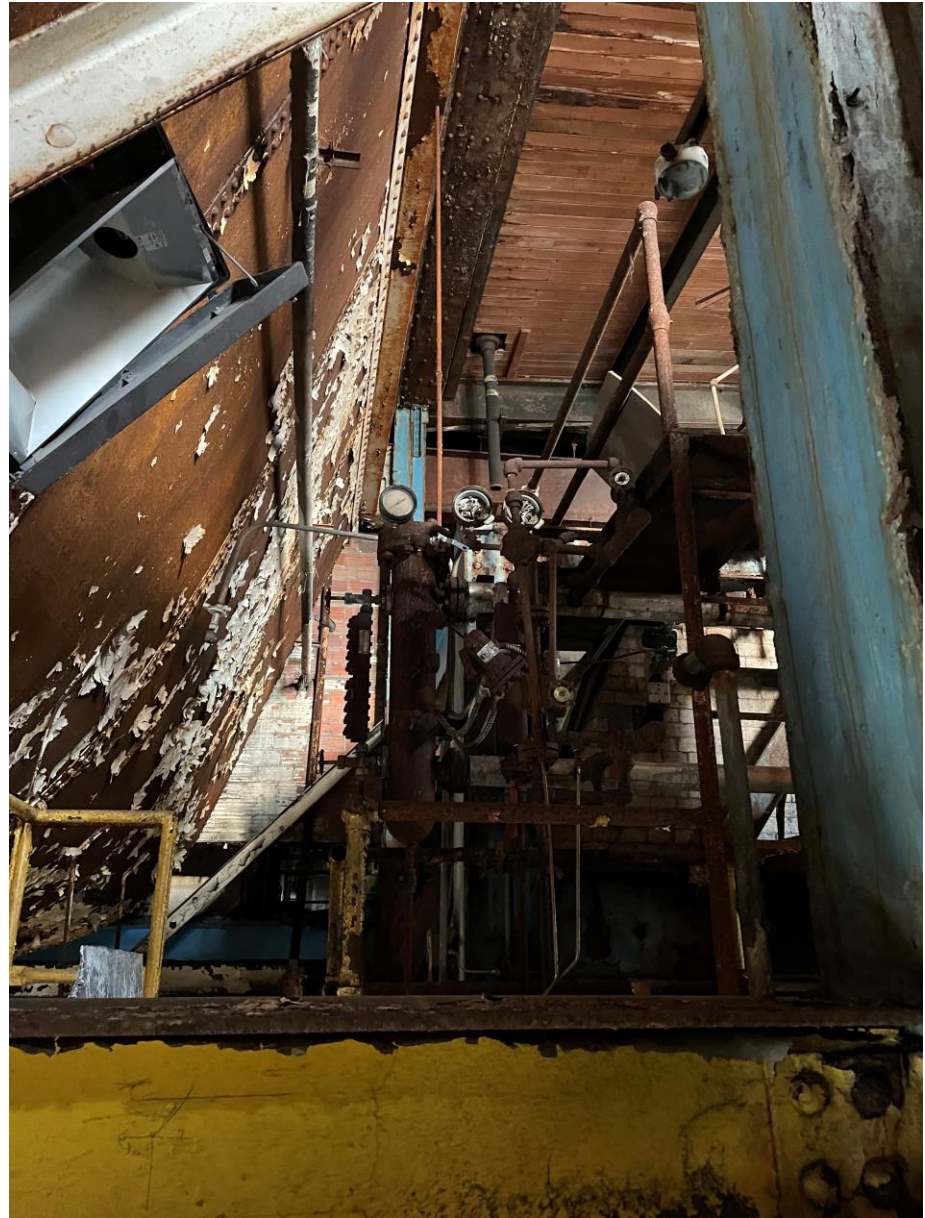

Existing Boiler Room



North view looking from building 9 to 3



The City of Plainwell is an equal opportunity provider and employer

North opening of Building 3 – brick wall will be constructed



In addition to demolition, remediation of soil is occurring at the same time. Photo shows soil being removed by rivers edge and replaced with clean fill.



The City of Plainwell is an equal opportunity provider and employer

Back-fill on north side of mill



The City of Plainwell is an equal opportunity provider and employer